

LI--102 SITE PLAN

Architects

ARCHSCAN ASSOCIATES LTD.

CONSULTING ARCHITECTS, INTERIORS DESIGNERS, PROJECT MANAGERS

Rose Avenue off Ngong Road
P. O. Box 10958 GPO-00100 Nairobi
Tel: +254 20 2736388/91, 20 2015962
Fax: +254 20 2726507, 20 2015662
Email: archscan@archscanassociates.com
website: www.archscanassociates.com

REV.	DATE	AMMENDMENT	BY

project **PROPOSED RESIDENTIAL DEVELOPMENT ON PLOT NO RUIRU/KIU BLOCK 2 (GITHUNGURI) 22607, OFF EASTERN BYPASS, RUIRU, KIAMBU**

client  **TEMBO VENTURES HOUSING CO-OPERATIVE SOCIETY LIMITED**
P.O BOX 91-00618 NAIROBI

details

Working Drawings

drawn	checked	revision	
M.S.M	F.M		
date	scale	project no.	drawing no.
24 March 2021	NTS	PP/537/2019	

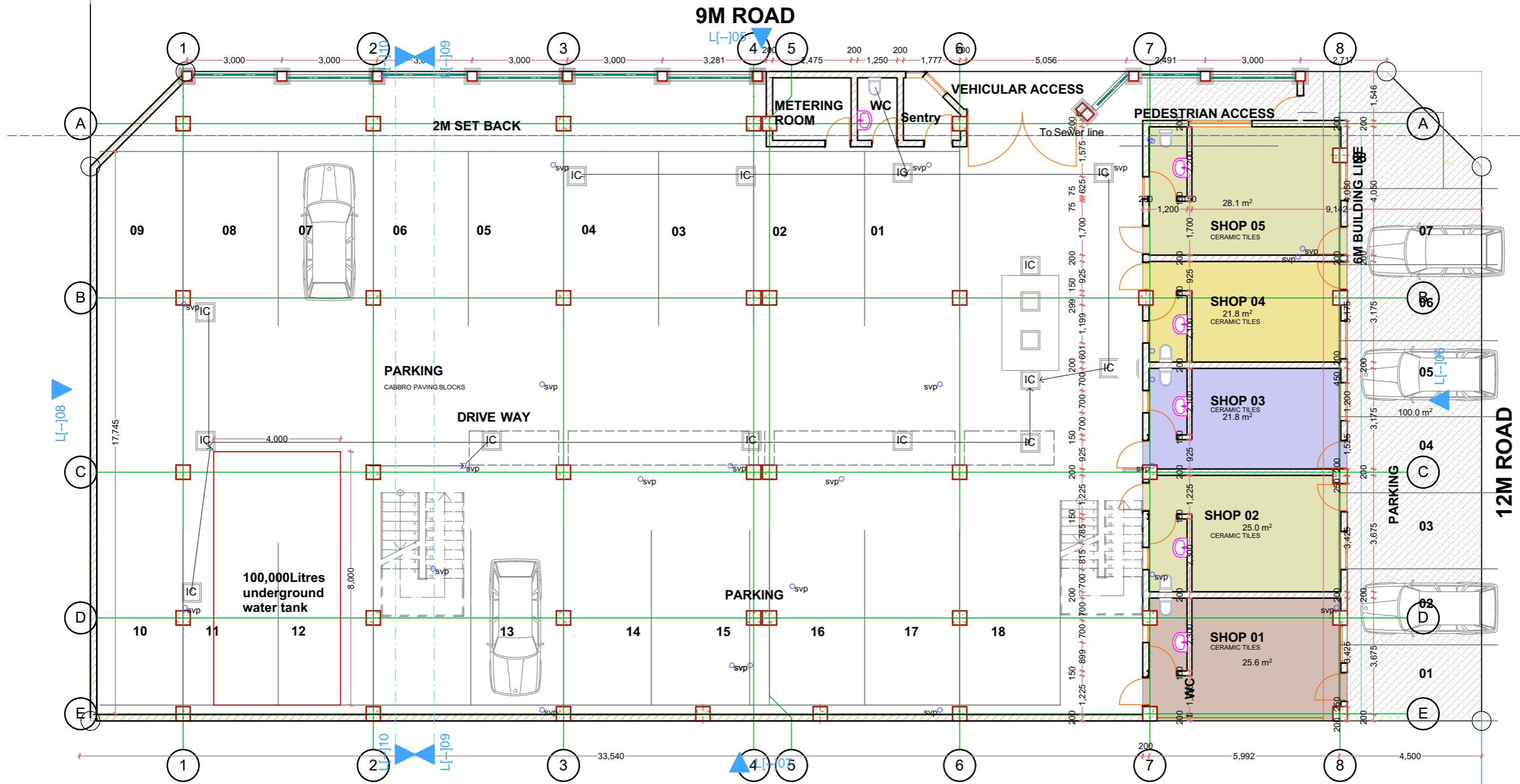

L[--]03 GROUND FLOOR

Architects
ARCHSCAN ASSOCIATES LTD.
CONSULTING ARCHITECTS, INTERIORS DESIGNERS, PROJECT MANAGERS
 Rose Avenue off Ngong Road
 P. O. Box 10958 GPO-00100 Nairobi
 Tel: +254 20 2736388/91, 20 2015662
 Fax: +254 20 2728507, 20 2015662
 Email: archscan@archscanassociates.com
 website: www.archscanassociates.com

REV.	DATE	AMMENDMENT	BY

project **PROPOSED RESIDENTIAL DEVELOPMENT ON PLOT NO RUIRU/KIU BLOCK 2 (GITHUNGURI) 22607, OFF EASTERN BYPASS, RUIRU, KIAMBU**

client  **TEMBO VENTURES HOUSING CO-OPERATIVE SOCIETY LIMITED**
P.O BOX 91-00618 NAIROBI

details

Working Drawings

drawn	checked	revision	
M.S.M	F.M		
date	scale	project no.	drawing no.
24 March 2021	NTS	PP/537/2019	

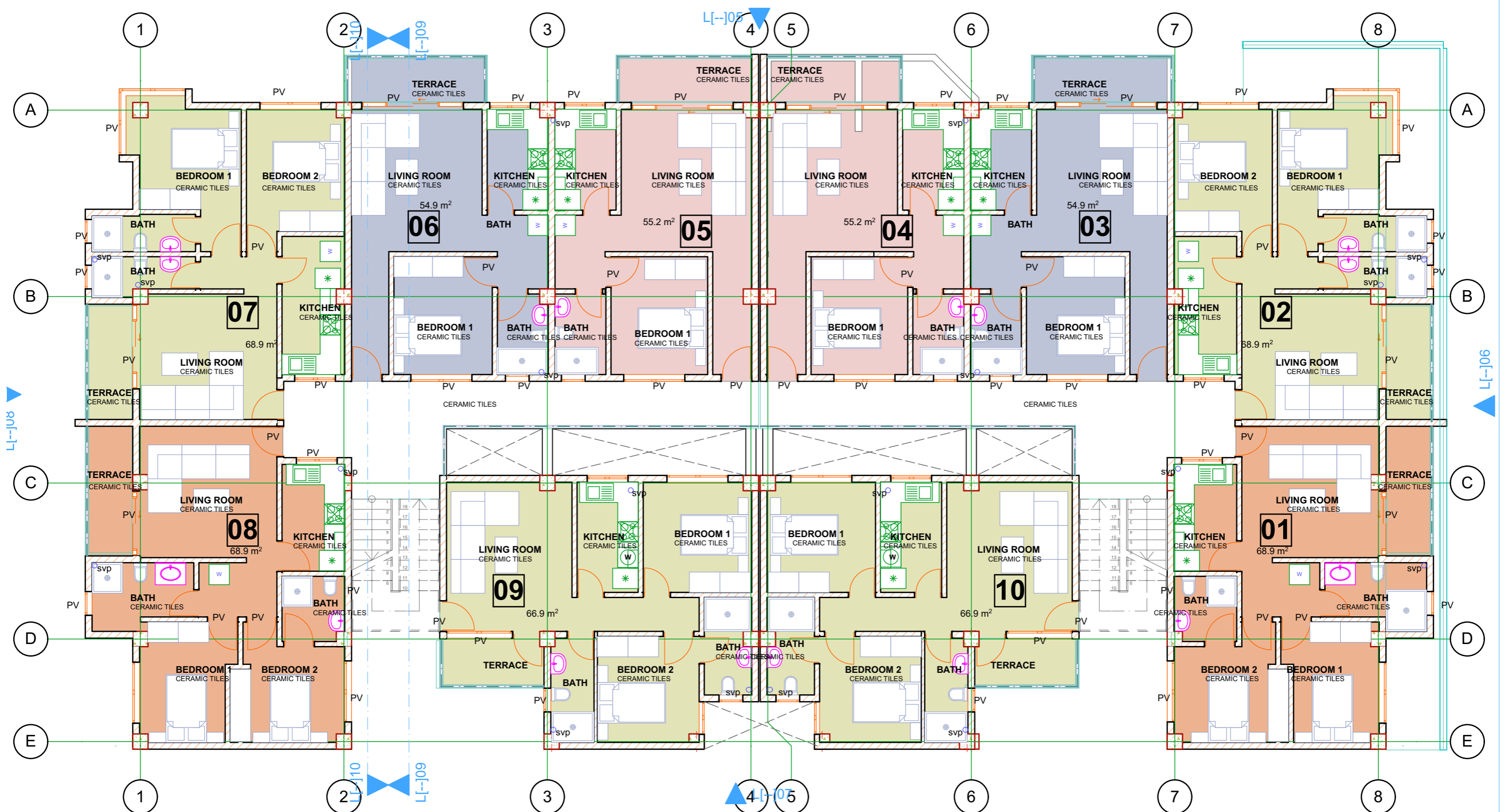

L[-]-03 TYPICAL 1-4TH FLOOR

Plinth Area: 711sqm

Architects
ARCHSCAN ASSOCIATES LTD.
CONSULTING ARCHITECTS, INTERIORS DESIGNERS, PROJECT MANAGERS
 Rose Avenue off Ngong Road
 P. O. Box 10958 GPO-00100 Nairobi
 Tel: +254 20 2736388/91, 20 2015962
 Fax: +254 20 2728507, 20 2015662
 Email: archscan@archscanassociates.com
 website: www.archscanassociates.com

REV.	DATE	AMMENDMENT	BY

project **PROPOSED RESIDENTIAL DEVELOPMENT ON PLOT NO RUIRU/KIU BLOCK 2 (GITHUNGURI) 22607, OFF EASTERN BYPASS, RUIRU, KIAMBU**

client  **TEMBO VENTURES HOUSING CO-OPERATIVE SOCIETY LIMITED**
P.O BOX 91-00618 NAIROBI

details *Working Drawings*

drawn	checked	revision	
M.S.M	F.M		
date	scale	project no.	drawing no.
24 March 2021	NTS	PP/537/2019	

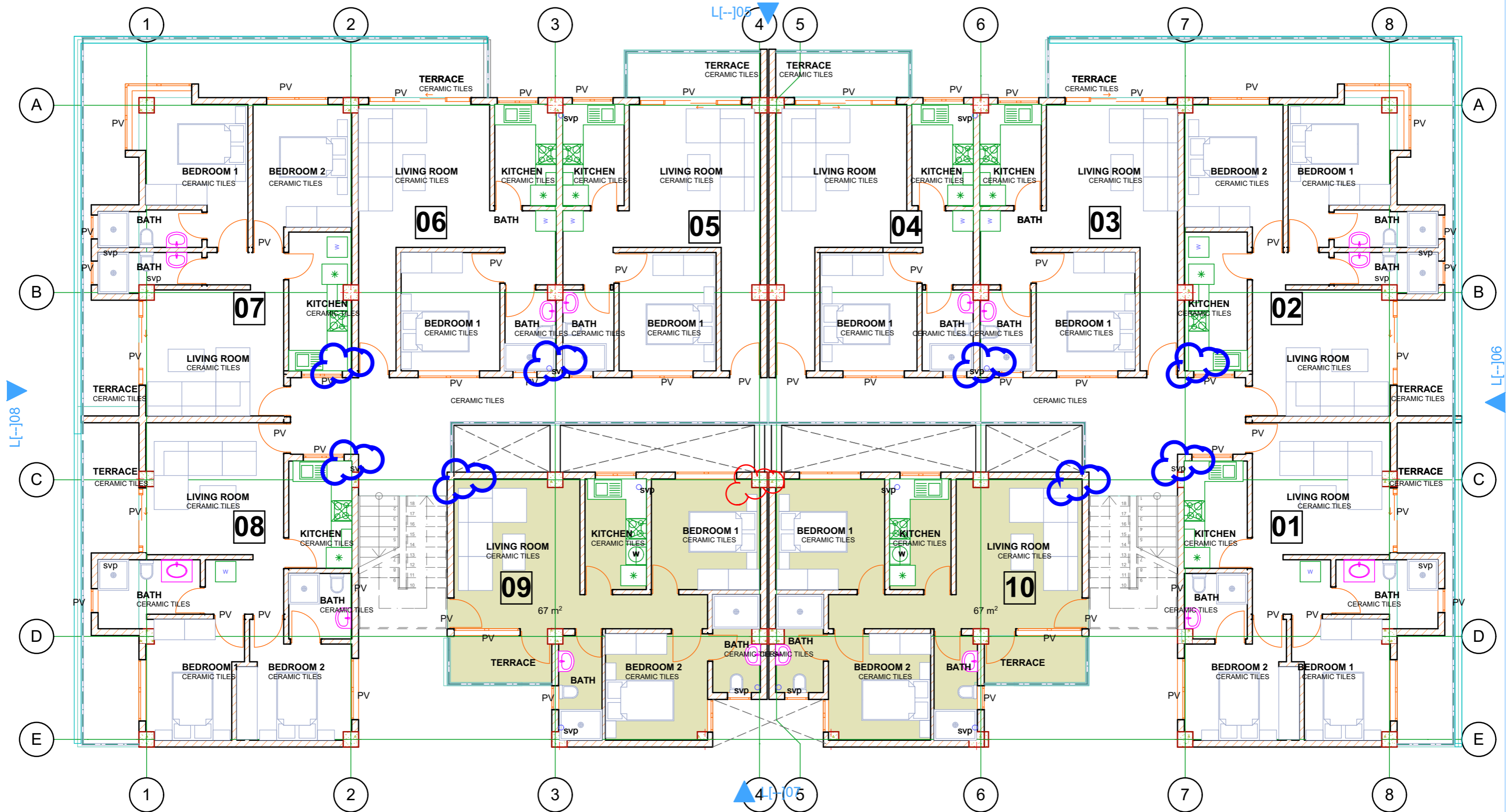

L[-]104 PENT HOUSE FLOOR

Plinth Area: 776sqm

Architects
ARCHSCAN ASSOCIATES LTD.
CONSULTING ARCHITECTS, INTERIORS DESIGNERS, PROJECT MANAGERS
 Rose Avenue off Ngong Road
 P.O. Box 10958 GPO-00100 Nairobi
 Tel: +254 20 2736388/91, 20 2015962
 Fax: +254 20 2728507, 20 2015662
 Email: archscan@archscanassociates.com
 website: www.archscanassociates.com

REV.	DATE	AMMENDMENT	BY

project **PROPOSED RESIDENTIAL DEVELOPMENT ON PLOT NO RUIRU/KIU BLOCK 2 (GITHUNGURI) 22607, OFF EASTERN BYPASS, RUIRU, KIAMBU**

client  **TEMBO VENTURES HOUSING CO-OPERATIVE SOCIETY LIMITED**
P.O BOX 91-00618 NAIROBI

details
Working Drawings

drawn	checked	revision	
M.S.M	F.M		
date	scale	project no.	drawing no.
24 March 2021	NTS	PP/537/2019	

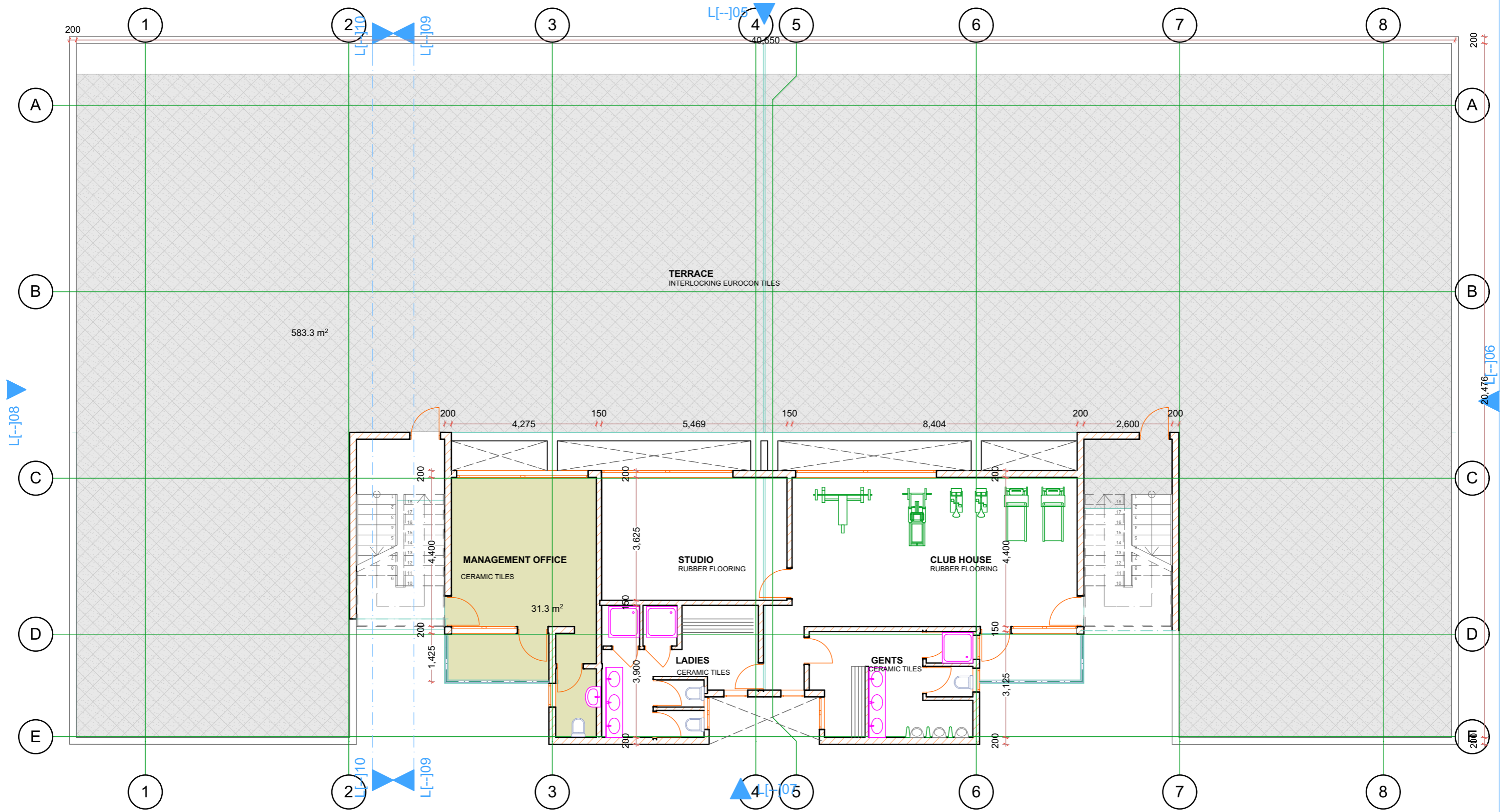

L[-]05 CLUB HOUSE
Plinth Area: 175sqm

Architects
ARCHSCAN ASSOCIATES LTD.
CONSULTING ARCHITECTS, INTERIORS DESIGNERS, PROJECT MANAGERS
 Rose Avenue off Ngong Road
 P. O. Box 10958 GPO-00100 Nairobi
 Tel: +254 20 2736388/91, 20 2015962
 Fax: +254 20 2728507, 20 2015662
 Email: archscan@archscanassociates.com
 website: www.archscanassociates.com

REV.	DATE	AMMENDMENT	BY

project **PROPOSED RESIDENTIAL DEVELOPMENT ON PLOT NO RUIRU/KIU BLOCK 2 (GITHUNGURI) 22607, OFF EASTERN BYPASS, RUIRU, KIAMBU**

client  **TEMBO VENTURES HOUSING CO-OPERATIVE SOCIETY LIMITED**
P.O BOX 91-00618 NAIROBI

details
Working Drawings

drawn	checked	revision	
M.S.M	F.M		
date	scale	project no.	drawing no.
24 March 2021	NTS	PP/537/2019	

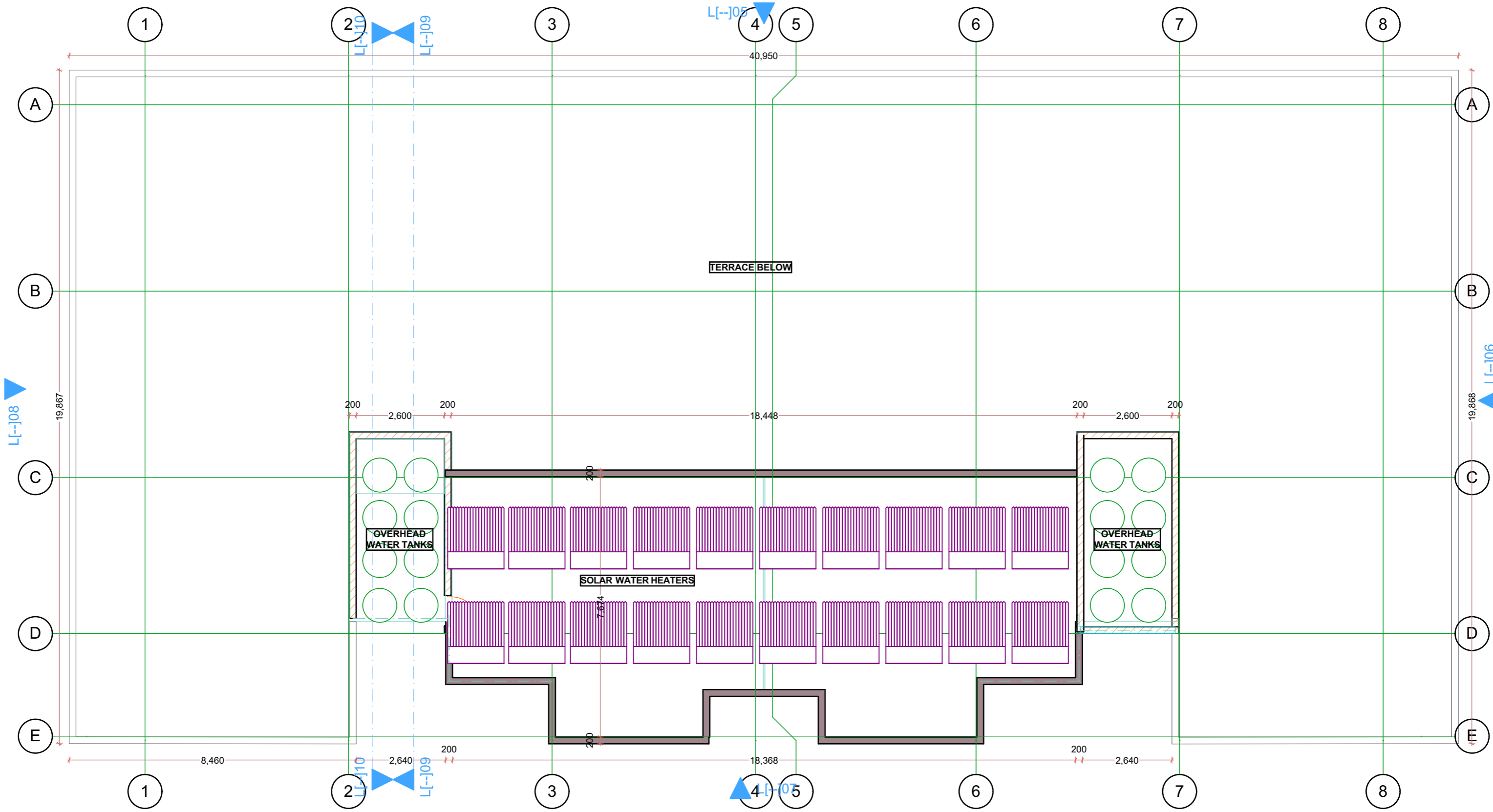

L[-]11 ROOF PLAN

Architects
ARCHSCAN ASSOCIATES LTD.
CONSULTING ARCHITECTS, INTERIORS DESIGNERS, PROJECT MANAGERS
 Rose Avenue off Ngong Road
 P. O. Box 10958 GPO-00100 Nairobi
 Tel: +254 20 2736388/91, 20 2015962
 Fax: +254 20 2728507, 20 2015662
 Email: archscan@archscanassociates.com
 website: www.archscanassociates.com

REV.	DATE	AMMENDMENT	BY

project **PROPOSED RESIDENTIAL DEVELOPMENT ON PLOT NO RUIRU/KIU BLOCK 2 (GITHUNGURI) 22607, OFF EASTERN BYPASS, RUIRU, KIAMBU**

client  **TEMBO VENTURES HOUSING CO-OPERATIVE SOCIETY LIMITED**
P.O BOX 91-00618 NAIROBI

details
Working Drawings

drawn	checked	revision	
M.S.M	F.M		
date	scale	project no.	drawing no.
24 March 2021	NTS	PP/537/2019	



LI--105 ELEVATION

Architects
ARCHSCAN ASSOCIATES LTD.
CONSULTING ARCHITECTS, INTERIORS DESIGNERS, PROJECT MANAGERS
 Rose Avenue off Ngong Road
 P.O. Box 16958 GPO-00100 Nairobi
 Tel: +254 20 2736388/91, 20 2015962
 Fax: +254 20 2728507, 20 2015662
 Email: archscan@archscanassociates.com
 website: www.archscanassociates.com

REV.	DATE	AMMENDMENT	BY

project **PROPOSED RESIDENTIAL DEVELOPMENT ON PLOT NO RUIRU/KIU BLOCK 2 (GITHUNGURI) 22607, OFF EASTERN BYPASS, RUIRU, KIAMBU**

client  **TEMBO VENTURES HOUSING CO-OPERATIVE SOCIETY LIMITED**
P.O BOX 91-00618 NAIROBI

details

Working Drawings

drawn	checked	revision	
M.S.M	F.M		
date	scale	project no.	drawing no.
24 March 2021	NTS	PP/537/2019	1:114-93



Architects
ARCHSCAN ASSOCIATES LTD.
CONSULTING ARCHITECTS, INTERIORS DESIGNERS, PROJECT MANAGERS
 Rose Avenue off Ngong Road
 P. O. Box 10958 GPO-00100 Nairobi
 Tel: +254 20 2736388/91, 20 2015962
 Fax: +254 20 2728507, 20 2015662
 Email: archscan@archscanassociates.com
 website: www.archscanassociates.com

RUIRU/KIU BLOCK 2 (GITHUNGURI) 22607, OFF EASTERN BYPASS, RUIRU, KIAMBU

client



TEMBO VENTURES HOUSING CO-OPERATIVE SOCIETY LIMITED
P.O BOX 91-00618
NAIROBI

details

Working Drawings

drawn	checked	revision	
M.S.M	F.M		
date	scale	project no.	drawing no.
24 March 2021	NTS	PP/537/2019	

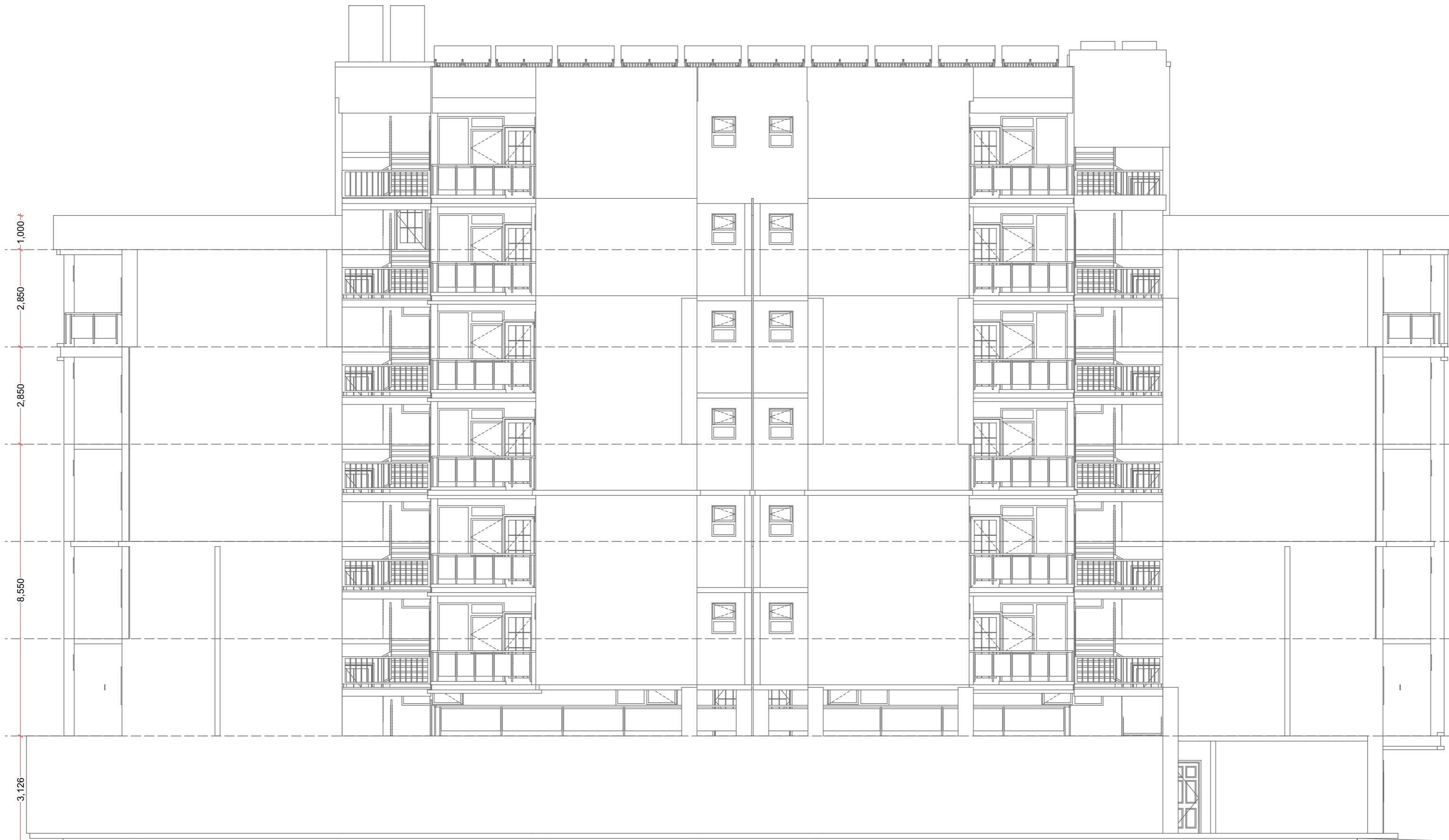

ARCHSCAN
LI-107 ELEVATION

P. O. Box 10958 GPO-00100 Nairobi
 Tel: +254 20 2736388/91, 20 2015662
 Fax: +254 20 2728507, 20 2015662
 Email: archscan@archscanassociates.com
 website: www.archscanassociates.com

PROPOSED RESIDENTIAL DEVELOPMENT ON PLOT NO
 RUIRU/KIU BLOCK 2 (GITHUNGURI) 22607, OFF EASTERN BYPASS, RUIRU, KIAMBU

client



TEMBO VENTURES HOUSING CO-OPERATIVE
 SOCIETY LIMITED
 P.O BOX 91-00618
 NAIROBI

details

Working Drawings

drawn	checked	revision	
M.S.M	F.M		
date	scale	project no.	drawing no.
24 March 2021	NTS	PP/537/2019	



Architects

ARCHSCAN ASSOCIATES LTD.

Rose Avenue off Ngong Road
 P. O. Box 10958 GPO-00100 Nairobi
 Tel: +254 20 2736388/91, 20 2015962
 Fax: +254 20 2728507, 20 2015662
 Email: archscan@archscanassociates.com
 website: www.archscanassociates.com

REV. DATE

L[--]108 ELEVATION



TEMBO VENTURES

**TEMBO VENTURES HOUSING CO-OPERATIVE
 SOCIETY LIMITED
 P.O BOX 91-00618
 NAIROBI**

Working Drawings

drawn	checked	revision	
M.S.M	F.M		
date	scale	project no.	drawing no.
24 March 2021	NTS	PP/537/2019	

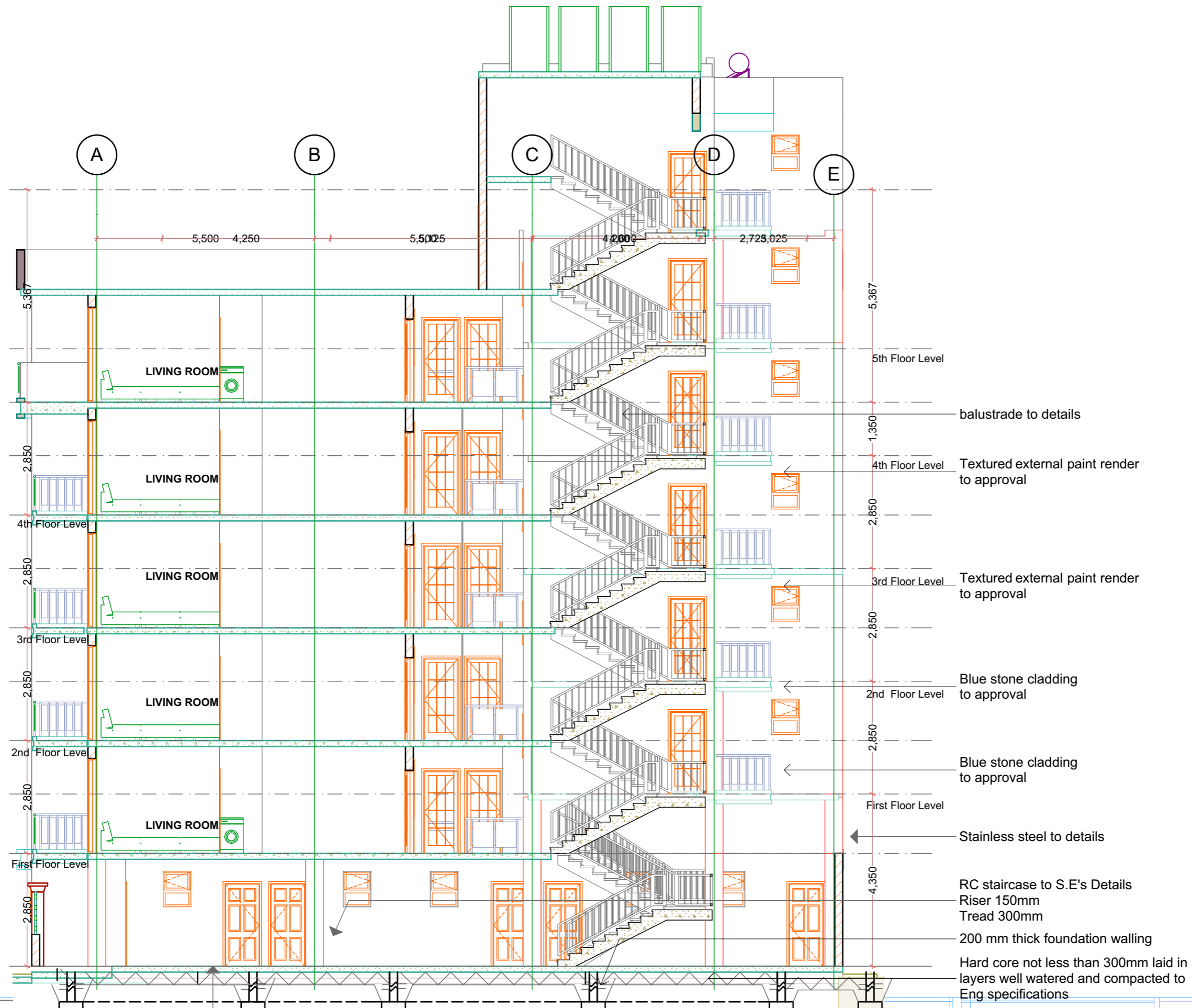

L1--109 SECTION

150 mm thick ground floor slab on 100 mm development on plot no and blinding with galva 1000 on the ground sheeting on min. 300 thick well compacted hardcore filling.

client



TEMBO VENTURES HOUSING CO-OPERATIVE SOCIETY LIMITED
P.O BOX 91-00618
NAIROBI

details

Working Drawings

drawn	checked	revision	
M.S.M	F.M		
date	scale	project no.	drawing no.
24 March 2021	NTS	PP/537/2019	

Architects

ARCHSCAN ASSOCIATES LTD.
Rose Avenue off Ngong Road
P. O. Box 10958 GPO-00100 Nairobi
Tel: +254 20 2736388/91, 20 2015962
Fax: +254 20 2728507, 20 2015662
Email: archscan@archscanassociates.com
website: www.archscanassociates.com

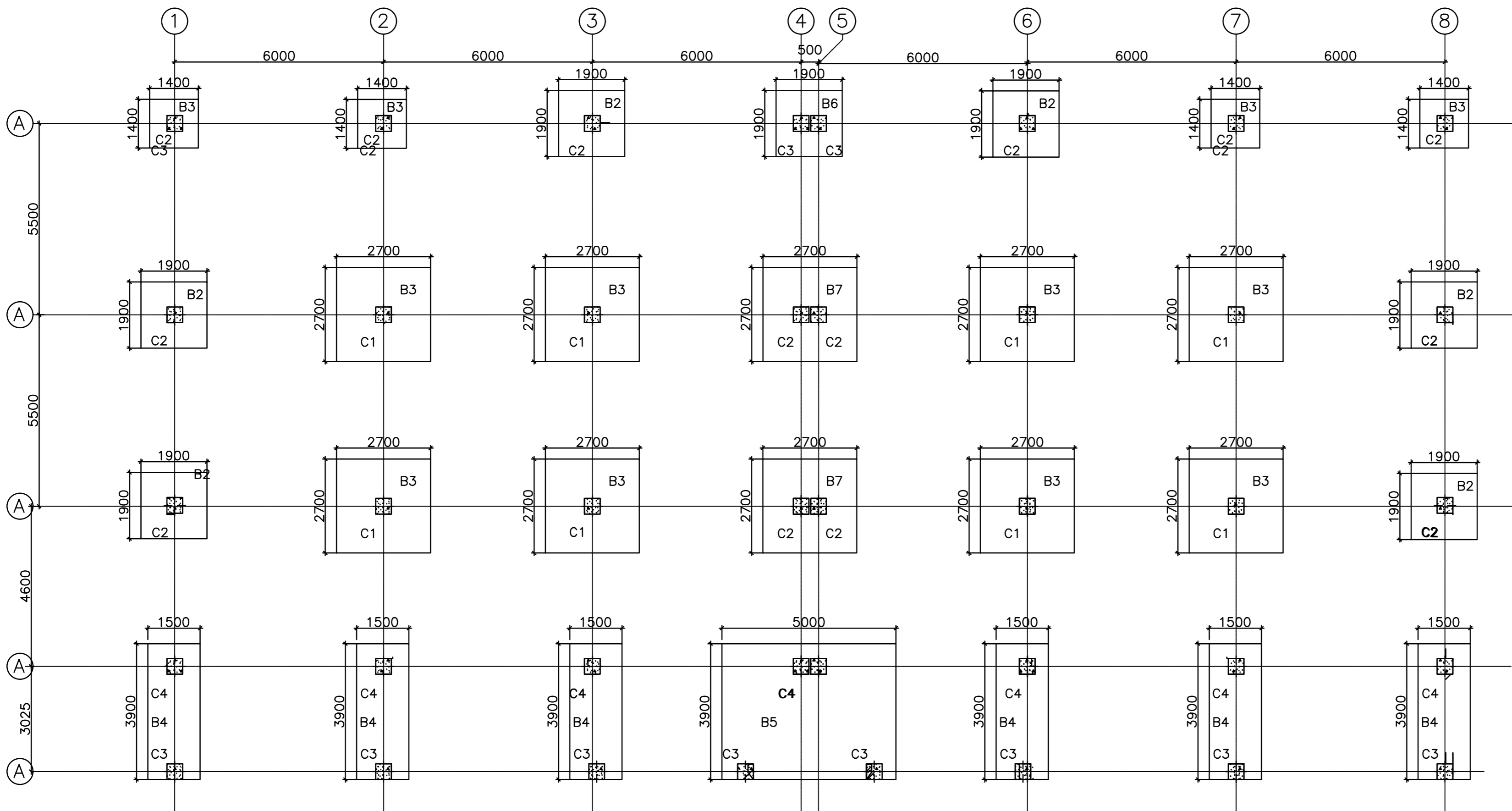

FOUNDATION LAYOUT
SCALE 1:50

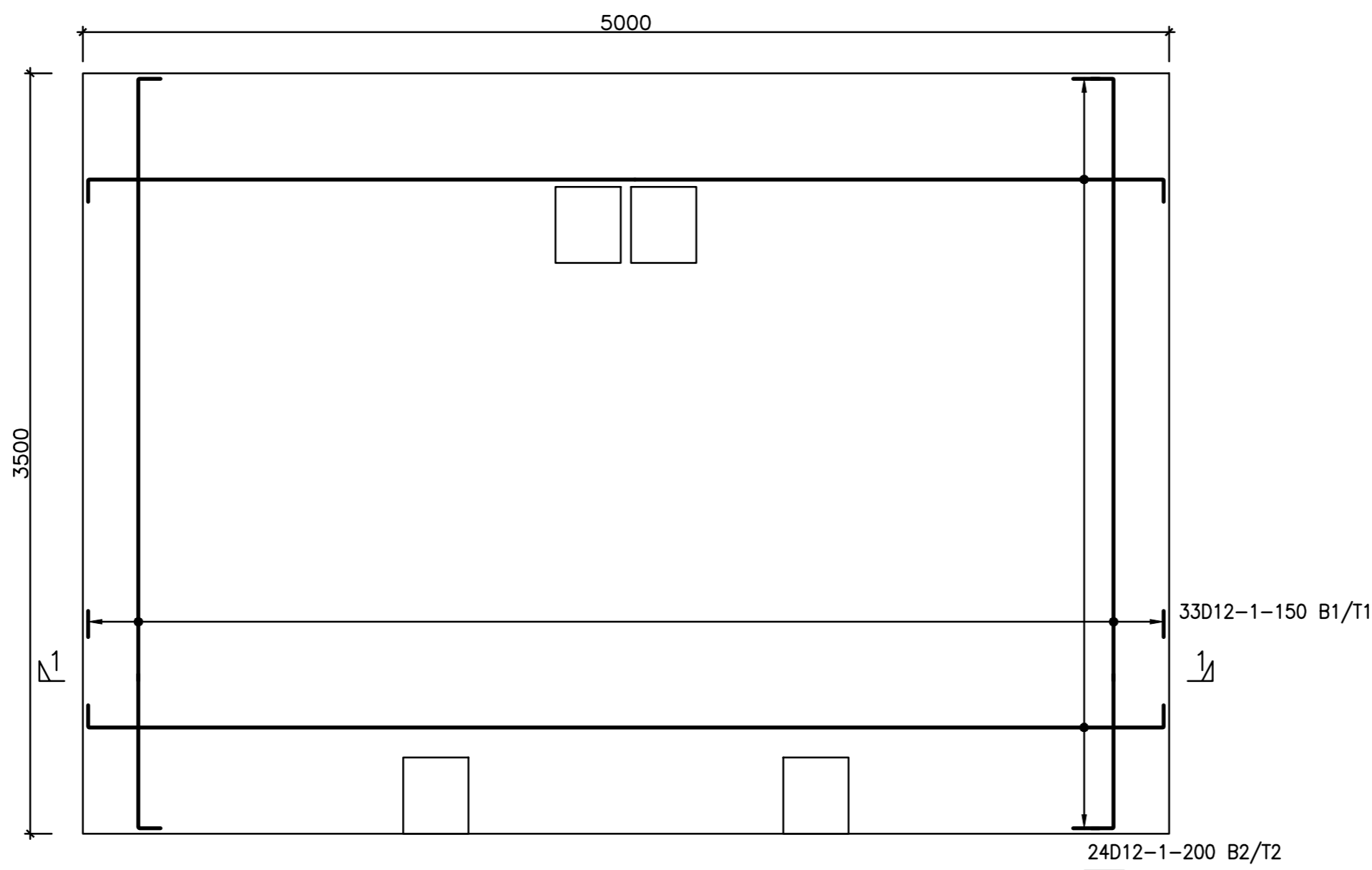

COLUMN BASE B5
PLAN

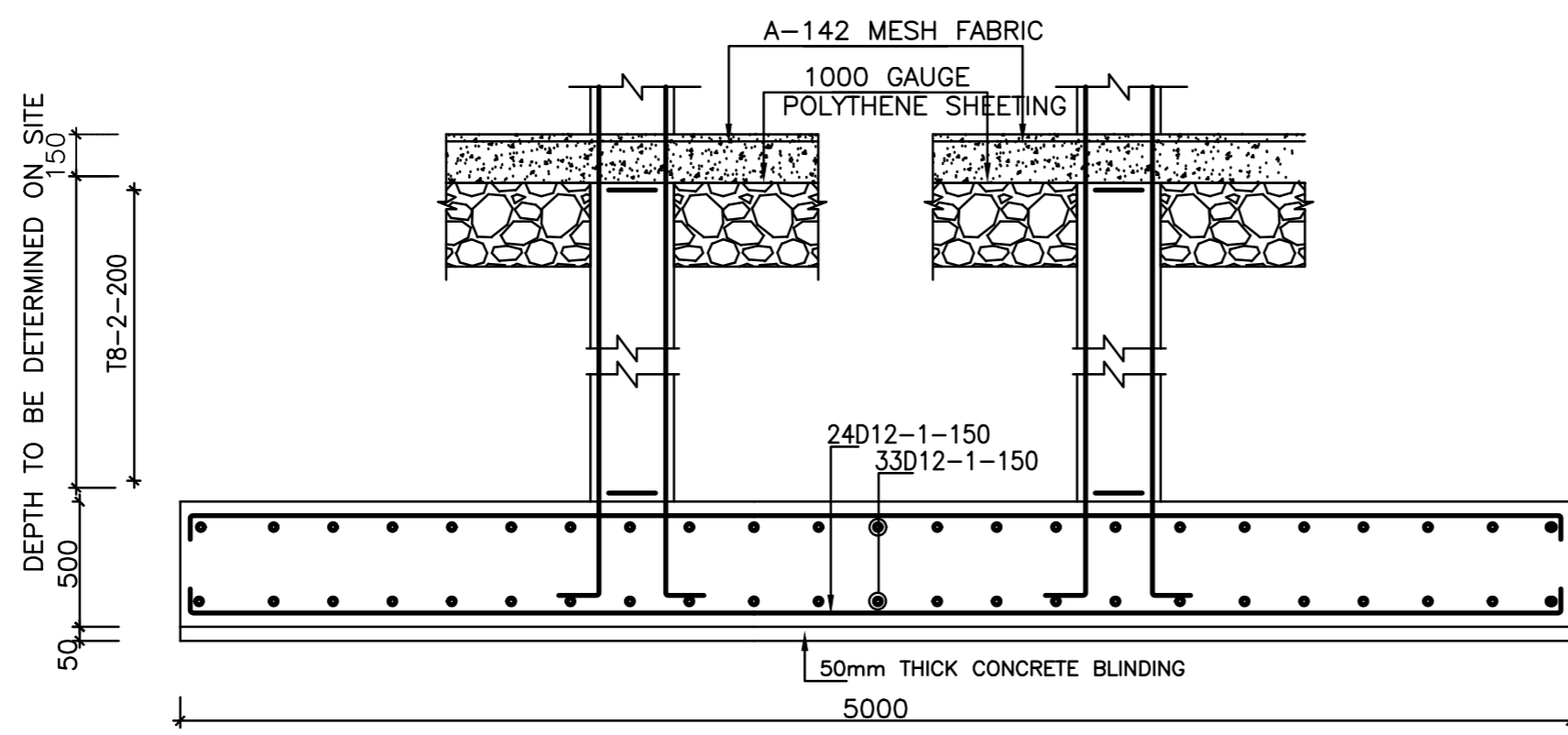

COLUMN BASE B5
SECTION 1-1

NOTES

GENERAL

1. THIS DRAWING SHALL BE READ IN CONJUNCTION RELEVANT ARCHITECTURAL DRAWINGS AND ANY DISCREPANCY REFERRED TO THE ENGINEER.
2. ALL DIMENSIONS ARE IN MM
3. GRID SETTING OUT DIMENSIONS TO BE CONFIRMED BY ENGINEER
4. ALL STRUCTURAL WORKS TO APPROVAL OF ENG.
5. DO NOT SCALE THIS DRAWING USE INDICATED DIMENSIONS
6. CONCRETE MIX RATIOS TO BE AS FOLLOWS:
(CEMENT : SAND : AGGREGATE)
(i) STRUCTURAL CONCRETE 1:1½:3
FOR COLUMNS AND BEAMS
(ii) STRUCTURAL CONCRETE 1:2:4
FOR STAIRCASE, FOUNDATIONS AND FLOOR SLABS
(iii) BLINDING CONCRETE 1:3:6
7. CONCRETE COVERS TO BE AS FOLLOWS:
i) ALL SUBSTRUCTURES - 40mm
ii) COLUMNS - 25mm
iii) BEAMS - 25mm
iv) SLABS - 20mm
v) B. R. C MESH 25mm FROM TOP OF SLAB
8. FOUNDATION DEPTHS TO BE FIXED BY THE ENGINEER AND SHALL NOT BE BLINDED BEFORE HIS APPROVAL.
9. REINFORCEMENT CUT, BENT AND SCHEDULED TO B.S. 4466. REINFORCEMENT DESIGNATED AS 5D10-5-200T1 MEANS 5No. DEFORMED RIBBED 10mm DIAMETER BARS DESIGNATED BAR MARK 5 PLACED AT 200 CENTERS AS FIRST TOP LAYER.
10. DEFORMED RIBBED HIGH YIELD (D-BARS) REINFORCEMENT TO B.S. 4429, ROUND MILD STEEL (R-BARS REINFORCEMENT) TO B.S. 4449.
11. LAPS TO ALL BARS TO BE 50 x DIAMETER OF THE BAR.
- MASONRY
12. ALL LOAD BEARING WALLS TO BE MINIMUM 200mm THICK NATURAL STONE OR CONCRETE BLOCK WITH MIN. CRUSHING STRENGTH OF 14N/mm² FOR SUBSTRUCTURE AND 7N/mm² FOR SUPERSTRUCTURE.
13. ALL WALLS LESS THAN 200mm THK. TO BE REINFORCED WITH GAUGE 20x25mm WIDE HOOP IRON STRAPS AT EVERYALTERNATE COURSE

REV.	DATE	DESCRIPTION

ENG ANTHONY M. KEEGA, PE
REG. NO A3041

Signed: *Age*

CLIENT

TEMBO VENTURES HOUSING
CO-OPERATIVE SOCIETY
LIMITED P.O BOX 91-00618
NAIROBI

PROJECT

PROPOSED RESIDENTIAL DEVELOPMENT ON
NO RUIRU/KIU BLOCK 2 (GITHUNGURI)
22607, OFF EASTERN BYPASS, RUIRU, KIAMBU

ARCHITECT

ARCHSCAN ASSOCIATES LTD
P.O. BOX 10958-00100
NAIROBI

DRG. TITLE

FOUNDATION LAYOUT AND BASES DETAILS.

STRUCTURAL ENGINEER

STRUT EDGE
SOLUTIONS

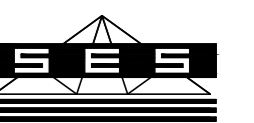

P.O Box 20701-00100, NAIROBI, KENYA
E- info@strutedgesolutions.co.ke
W- www.strutedgesolutions.co.ke

JOB No. 0701/01 DRG No. 01/05 ACAD FILE
E/PROJECTS/

DRAWN JGM SCALES AS SHOWN

CHECKED AMK DATE: APRIL 2021

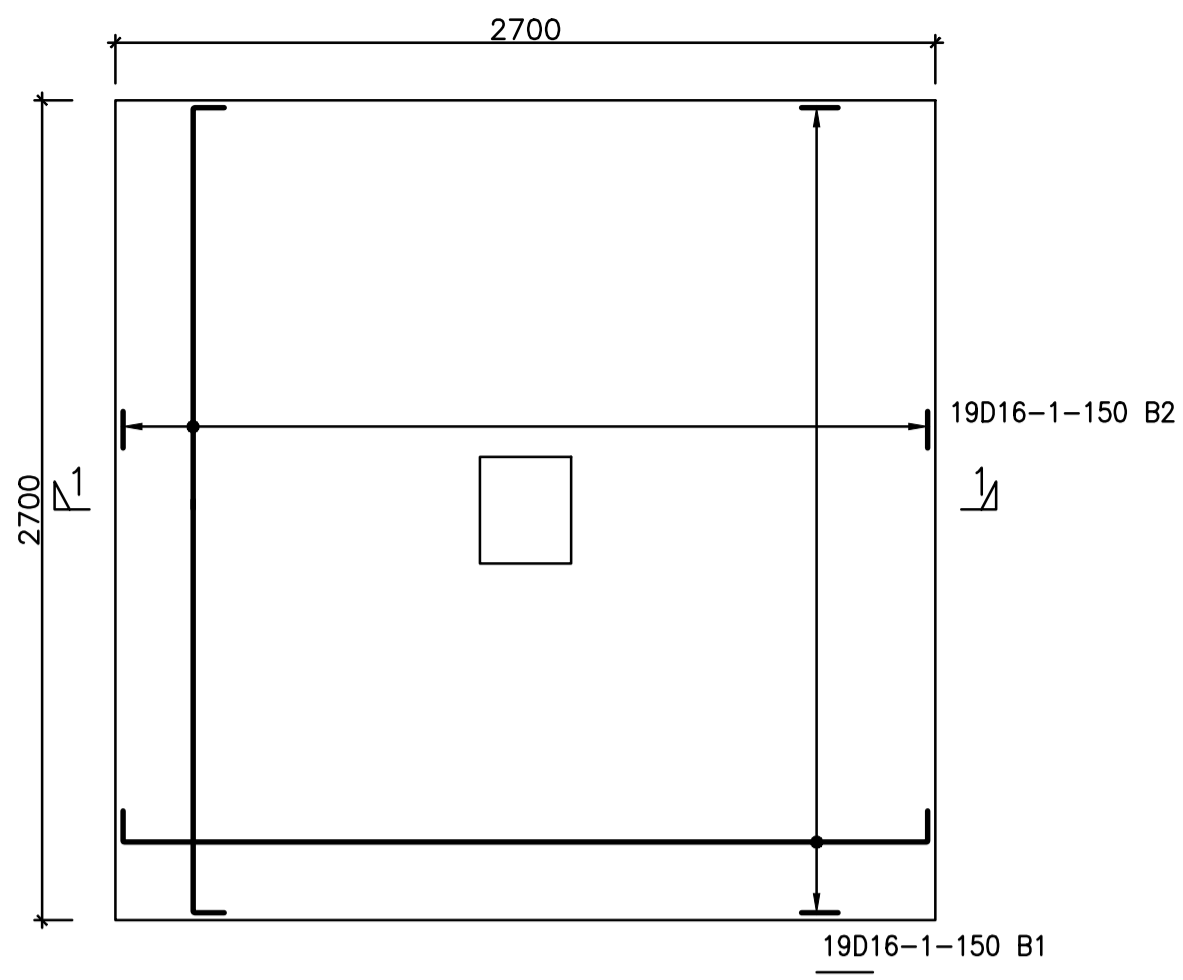

COLUMN BASE B1
PLAN

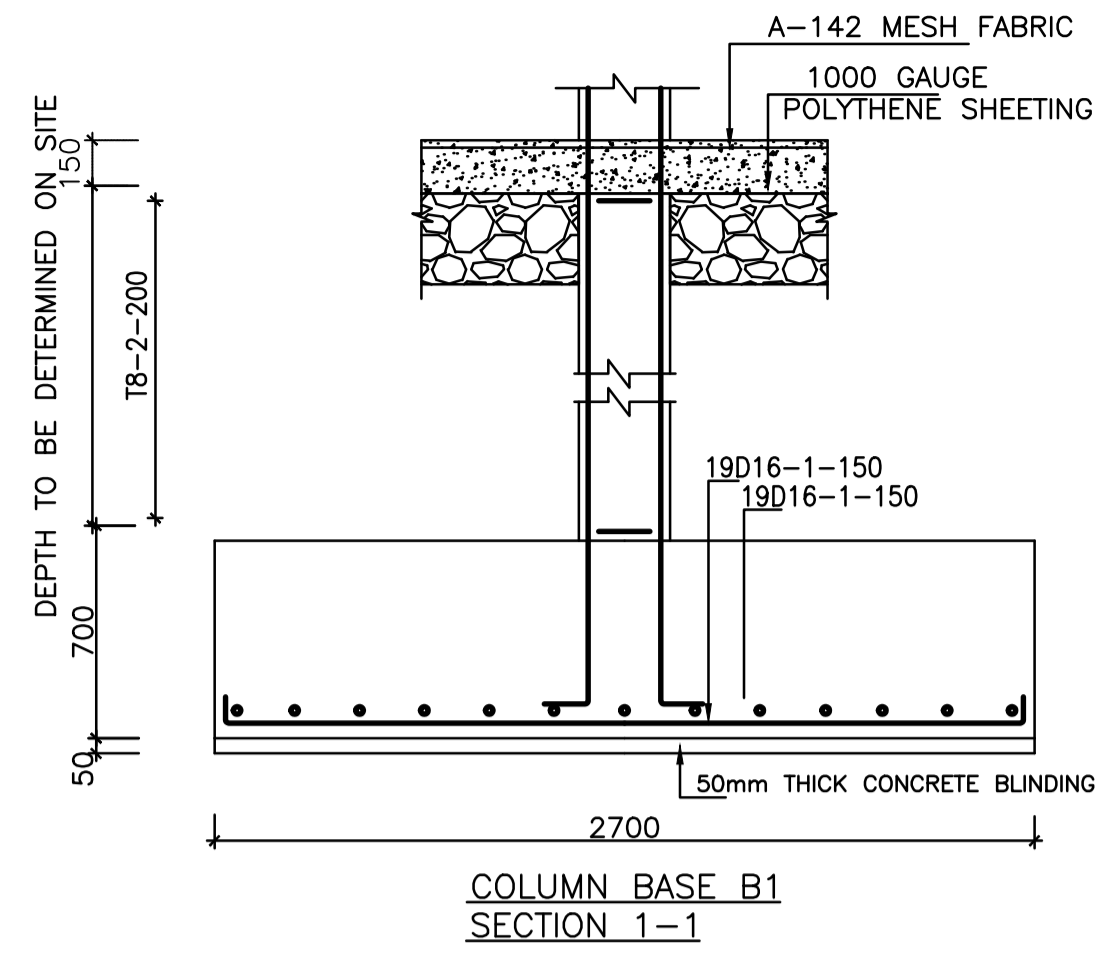

COLUMN BASE B1
SECTION 1-1

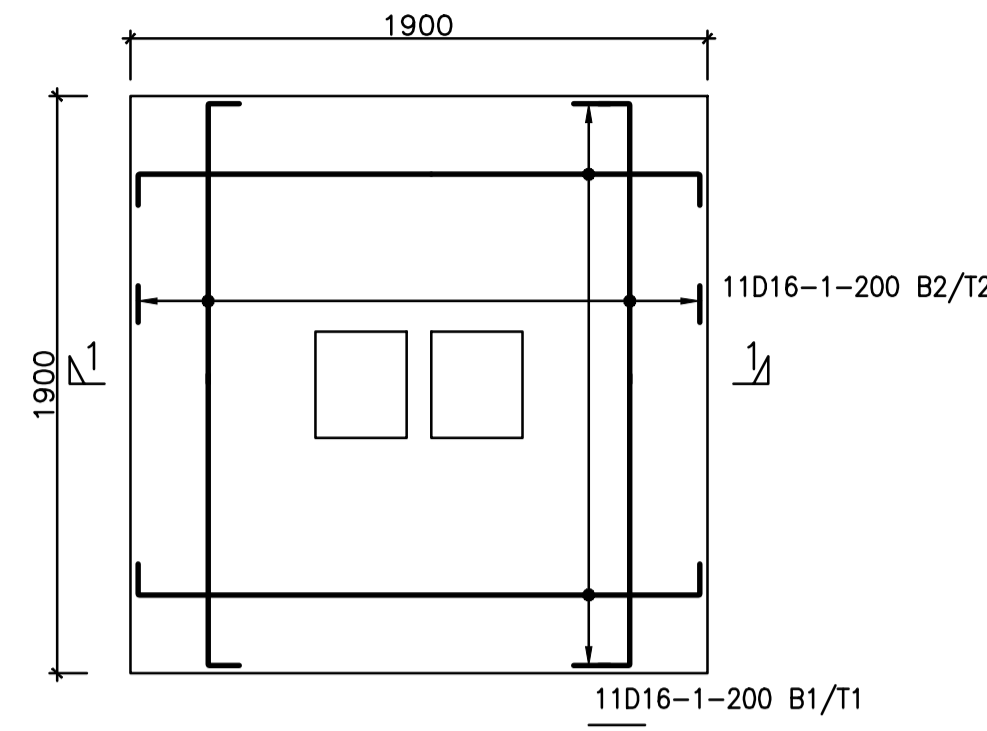

COLUMN BASE B6
PLAN

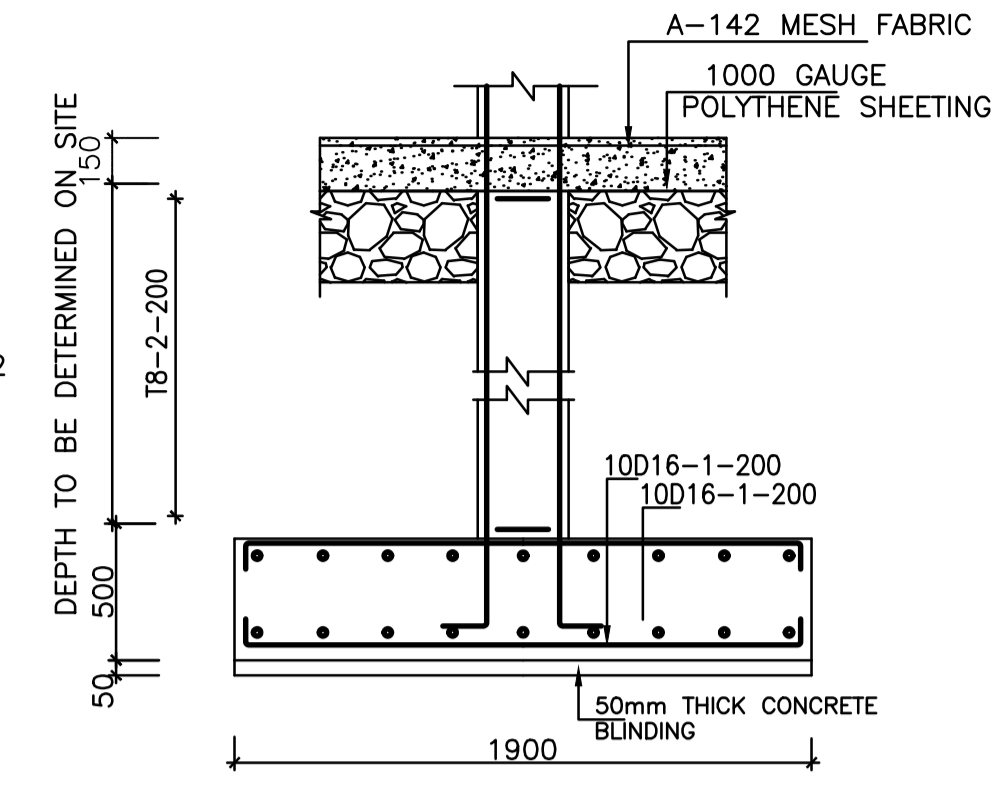

COLUMN BASE B6
SECTION 1-1

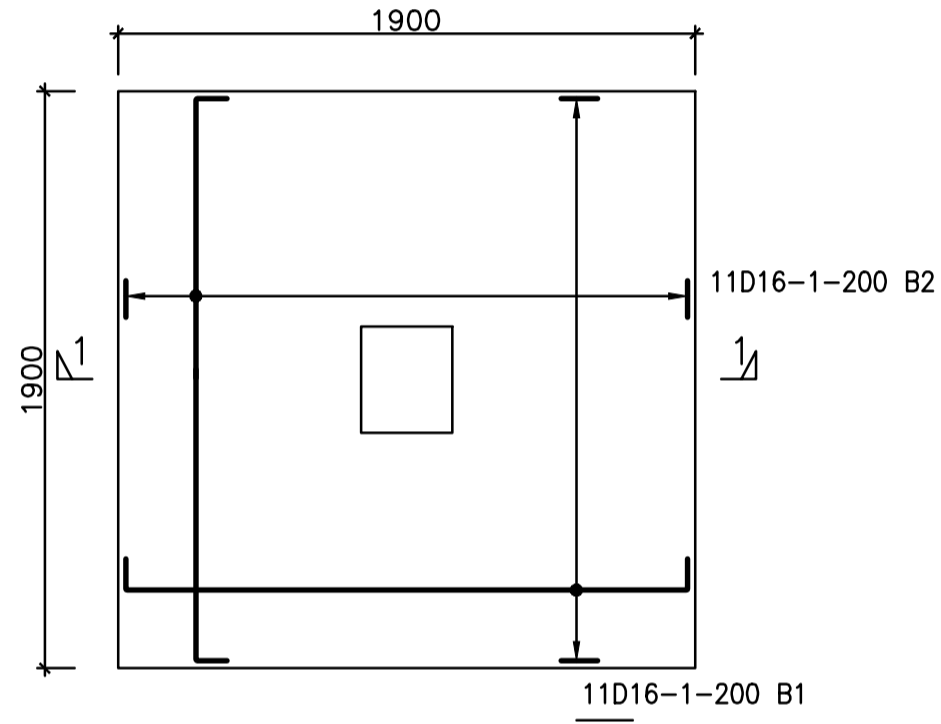

COLUMN BASE B2
PLAN

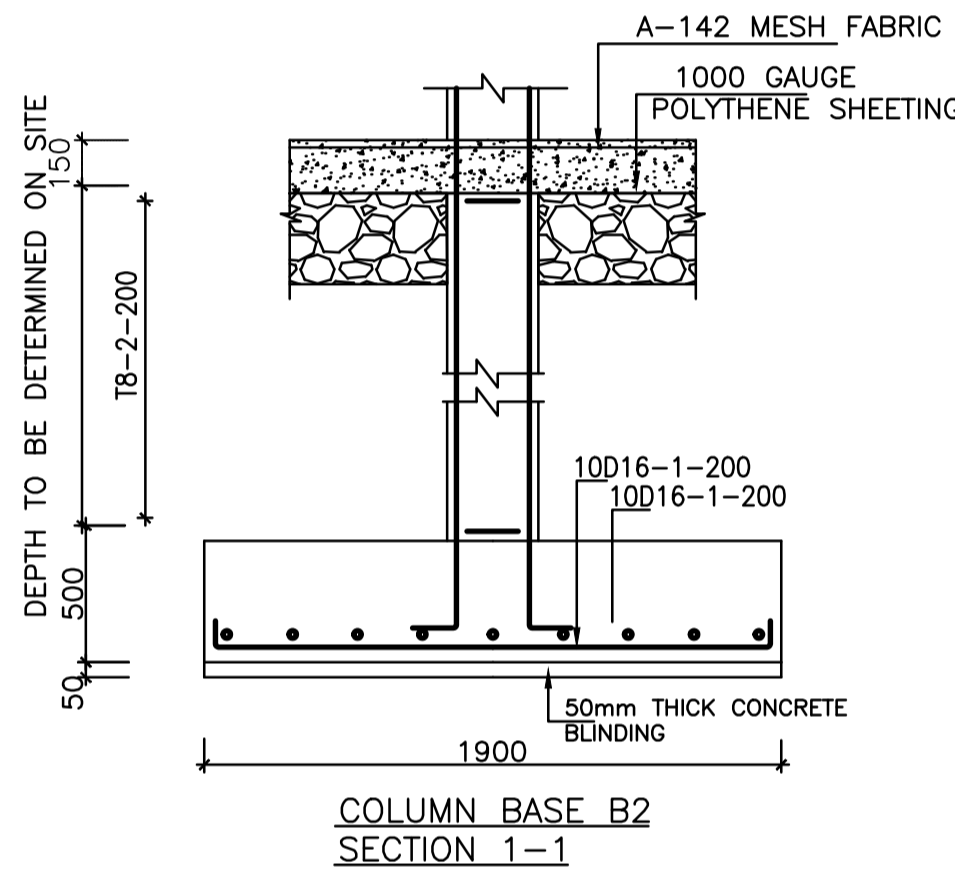

COLUMN BASE B2
SECTION 1-1

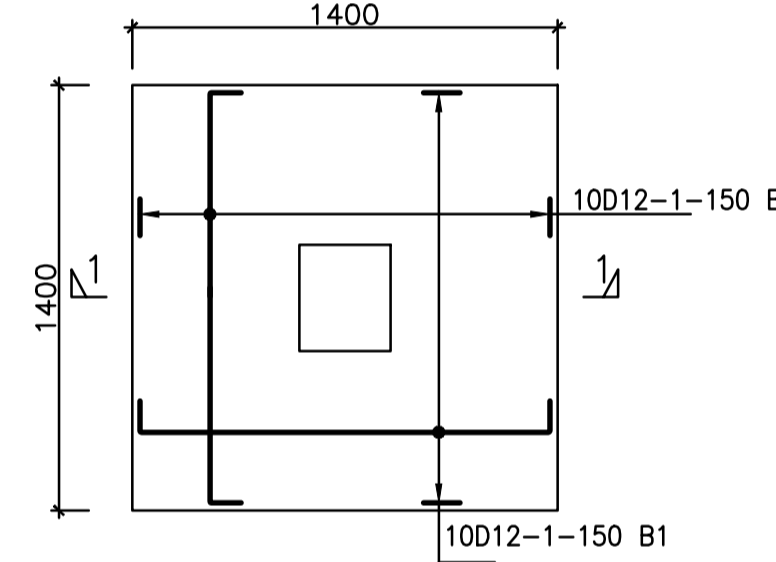

COLUMN BASE B3
PLAN

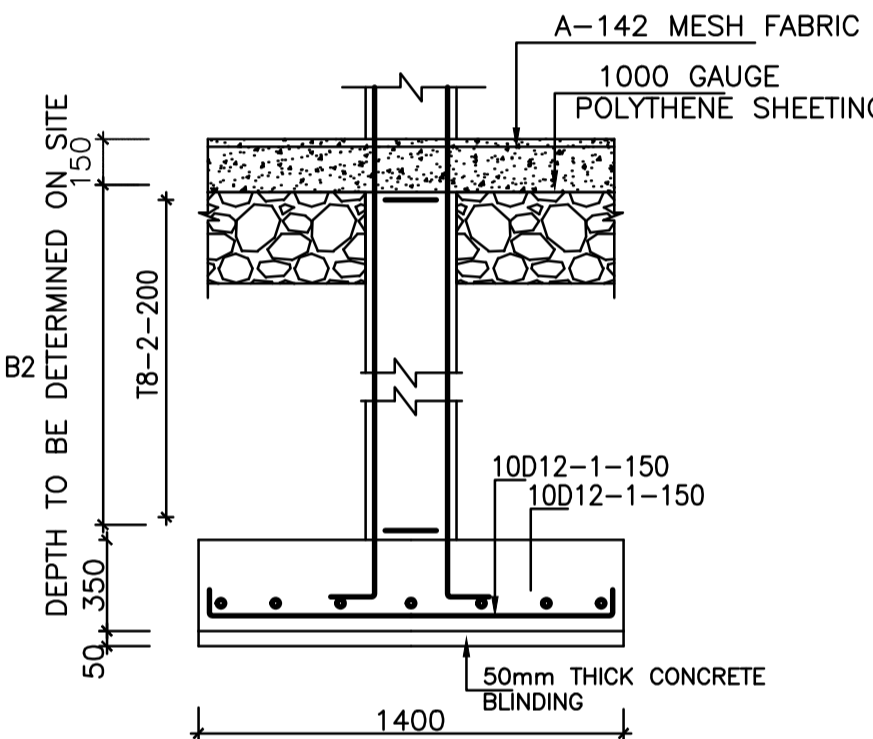

COLUMN BASE B3
SECTION 1-1

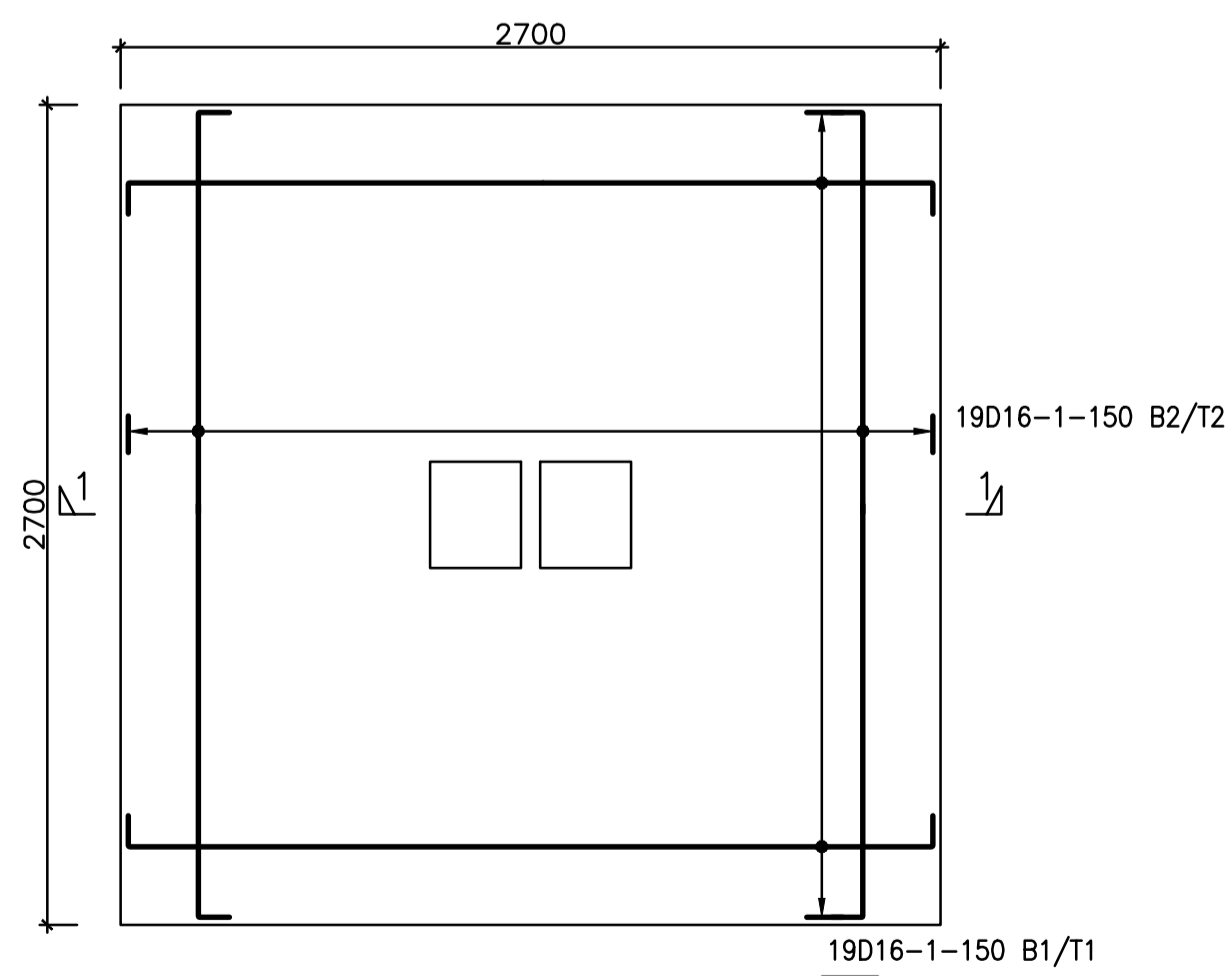

COLUMN BASE B7
PLAN

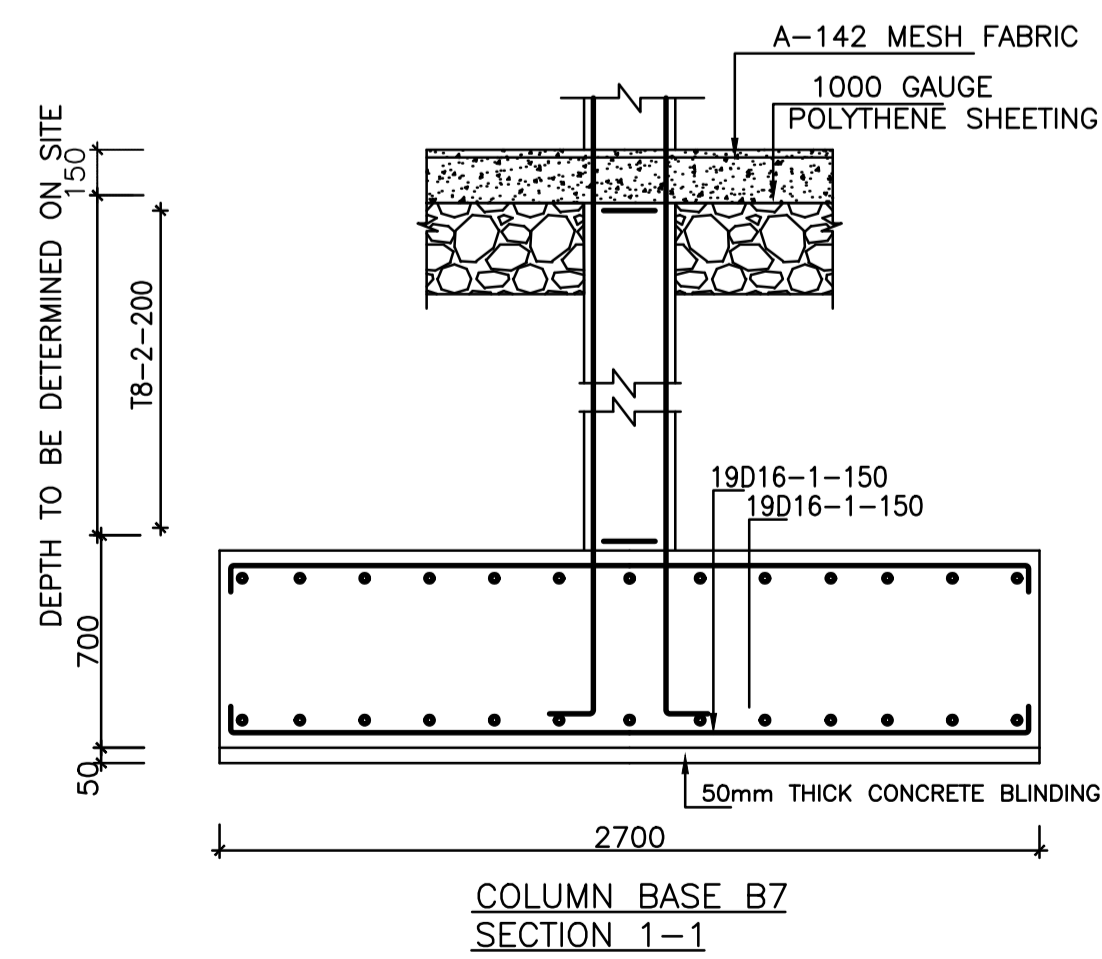

COLUMN BASE B7
SECTION 1-1

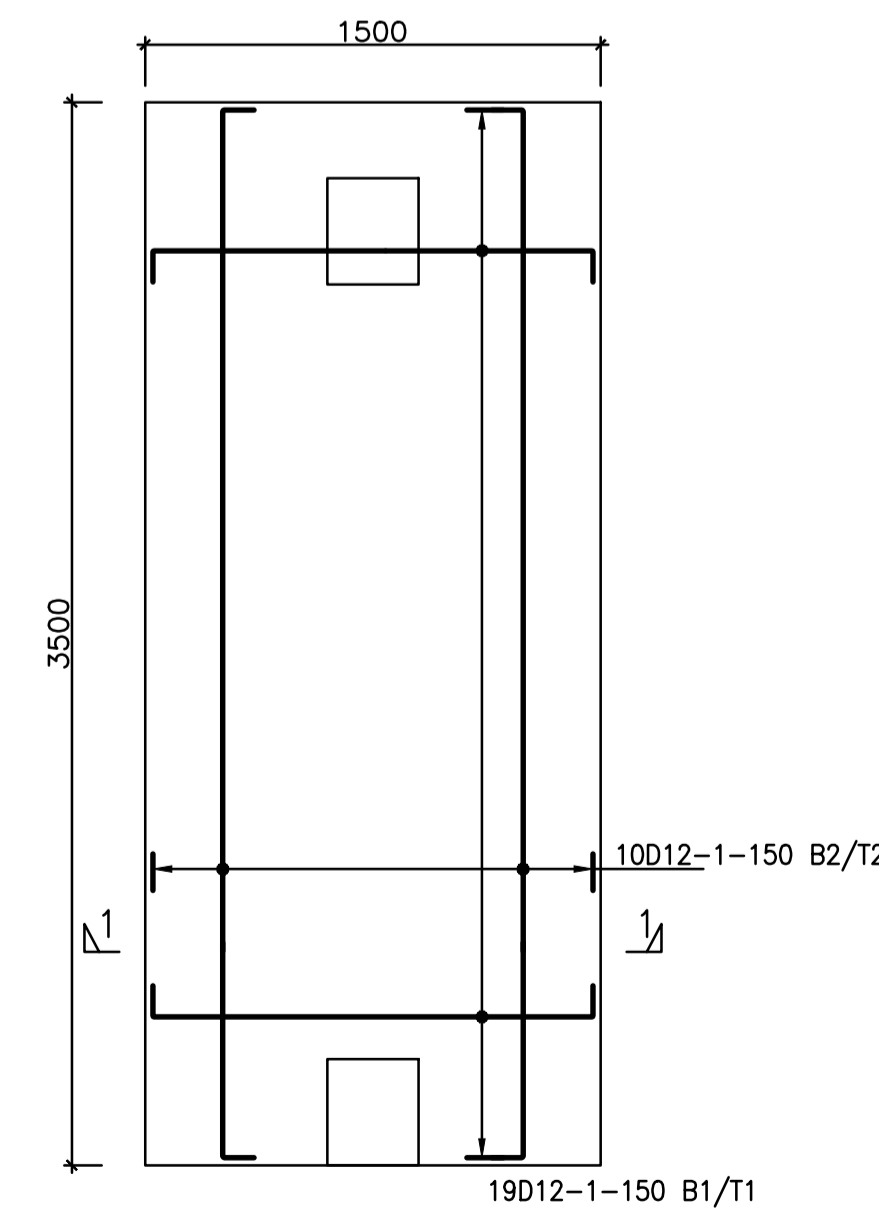

COLUMN BASE B5
PLAN

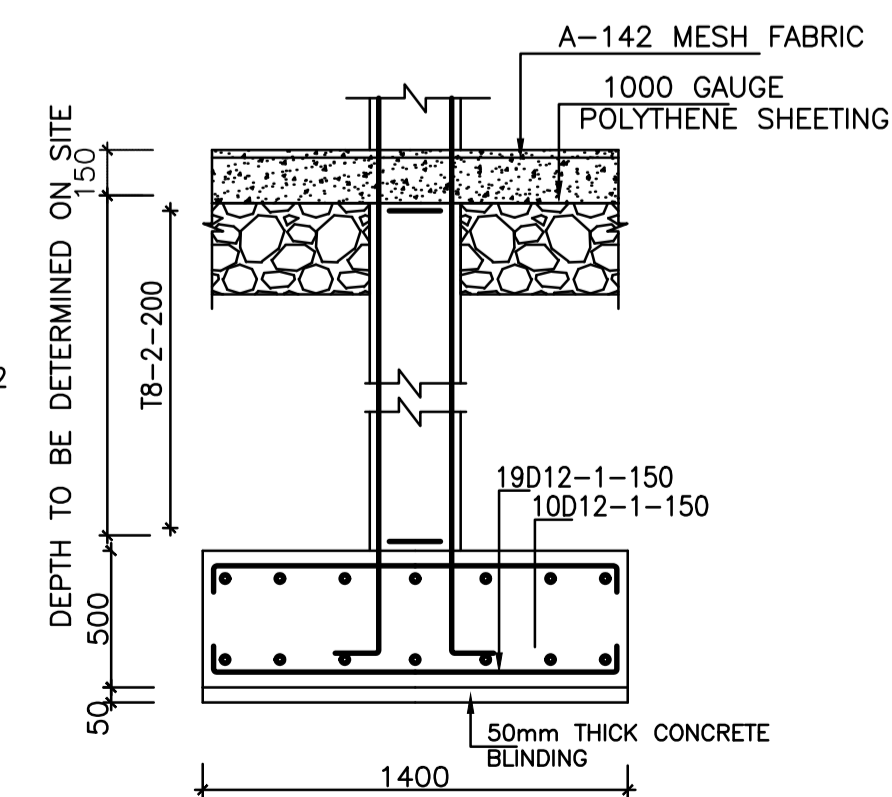

COLUMN BASE B5
SECTION 1-1

NOTES

GENERAL

- THIS DRAWING SHALL BE READ IN CONJUNCTION RELEVANT ARCHITECTURAL DRAWINGS AND ANY DISCREPANCY REFERRED TO THE ENGINEER.
- ALL DIMENSIONS ARE IN MM
- GRID SETTING OUT DIMENSIONS TO BE CONFIRMED BY ENGINEER
- ALL STRUCTURAL WORKS TO APPROVAL OF ENG.
- DO NOT SCALE THIS DRAWING USE INDICATED DIMENSIONS

CONCRETE

- CONCRETE MIX RATIOS TO BE AS FOLLOWS:
(CEMENT : SAND : AGGREGATE)
(i) STRUCTURAL CONCRETE 1:1½:3 FOR COLUMNS AND BEAMS
(ii) STRUCTURAL CONCRETE 1:2:4 FOR STAIRCASE, FOUNDATIONS AND FLOOR SLABS
(iii) BLINDING CONCRETE 1:3:6

CONCRETE COVERS TO BE AS FOLLOWS:

- ALL SUBSTRUCTURES - 40mm
- COLUMNS - 25mm
- BEAMS - 25mm
- SLABS - 20mm
- B. R. C MESH - 25mm FROM TOP OF SLAB

FOUNDATION DEPTHS TO BE FIXED BY THE ENGINEER AND SHALL NOT BE BLUNDED BEFORE HIS APPROVAL.

REINFORCEMENT CUT, BENT AND SCHEDULED TO B.S. 4466. REINFORCEMENT DESIGNATED AS 5D10-5-200T1 MEANS 5no. DEFORMED RIBBED 10mm DIAMETER BARS DESIGNATED BAR MARK 5 PLACED AT 200 CENTERS AS FIRST TOP LAYER.

DEFORMED RIBBED HIGH YIELD (D-BARS) REINFORCEMENT TO B.S. 4429, ROUND MILD STEEL (R-BARS REINFORCEMENT) TO B.S. 4449.

LAPS TO ALL BARS TO BE 50 x DIAMETER OF THE BAR.

MASONRY

ALL LOAD BEARING WALLS TO BE MINIMUM 200mm THICK NATURAL STONE OR CONCRETE BLOCK WITH MIN. CRUSHING STRENGTH OF 14N/mm² FOR SUBSTRUCTURE AND 7N/mm² FOR SUPERSTRUCTURE.

ALL WALLS LESS THAN 200mm THK. TO BE REINFORCED WITH GAUGE 20x25mm WIDE HOOP IRON STRAPS AT EVERY ALTERNATE COURSE

REV.	DATE	DESCRIPTION

ENG ANTHONY M. KEEGA, PE
REG. NO A3041

Signed: *Age*

CLIENT

TEMBO VENTURES HOUSING
CO-OPERATIVE SOCIETY
LIMITED P.O BOX 91-00618
NAIROBI

PROJECT

PROPOSED RESIDENTIAL DEVELOPMENT ON
NO RUIRU/KIU BLOCK 2 (GITHUNGURI)
22607, OFF EASTERN BYPASS, RUIRU, KIAMBU

ARCHITECT

ARCHSCAN ASSOCIATES LTD
P.O BOX 10958-00100
NAIROBI

DRG. TITLE

BASES RC DETAILS

STRUCTURAL ENGINEER

STRUT EDGE
SOLUTIONS



P.O Box 20701-00100, NAIROBI, KENYA
E- info@strutedgesolutions.co.ke
W- www.strutedgesolutions.co.ke

JOB No. 0701/01 | DRG No. 02/05 | ACAD FILE E/PROJECTS/

DRAWN JGM | SCALES AS SHOWN

CHECKED AMK | DATE: APRIL 2021

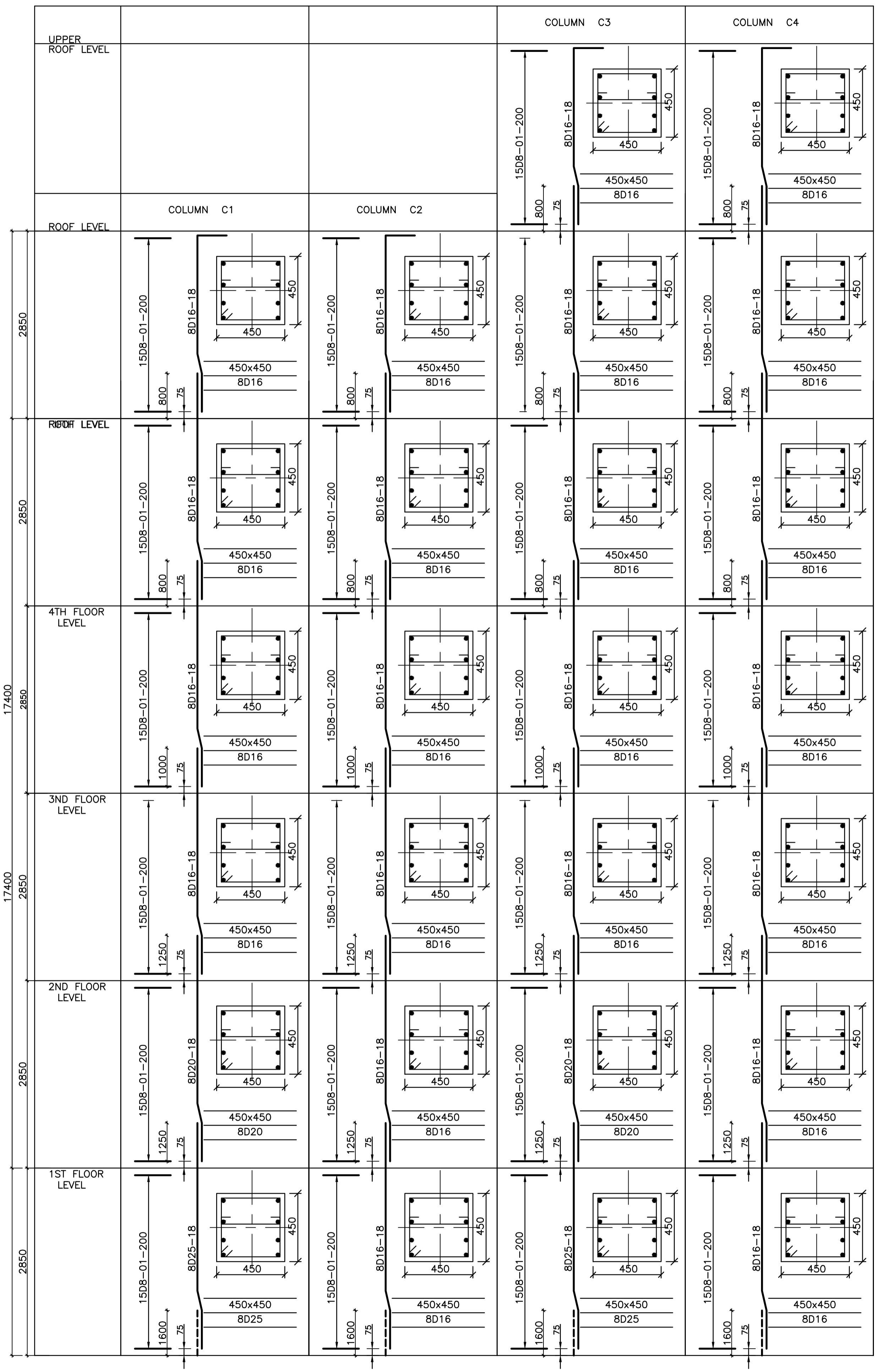

COLUMN SCHEDULE

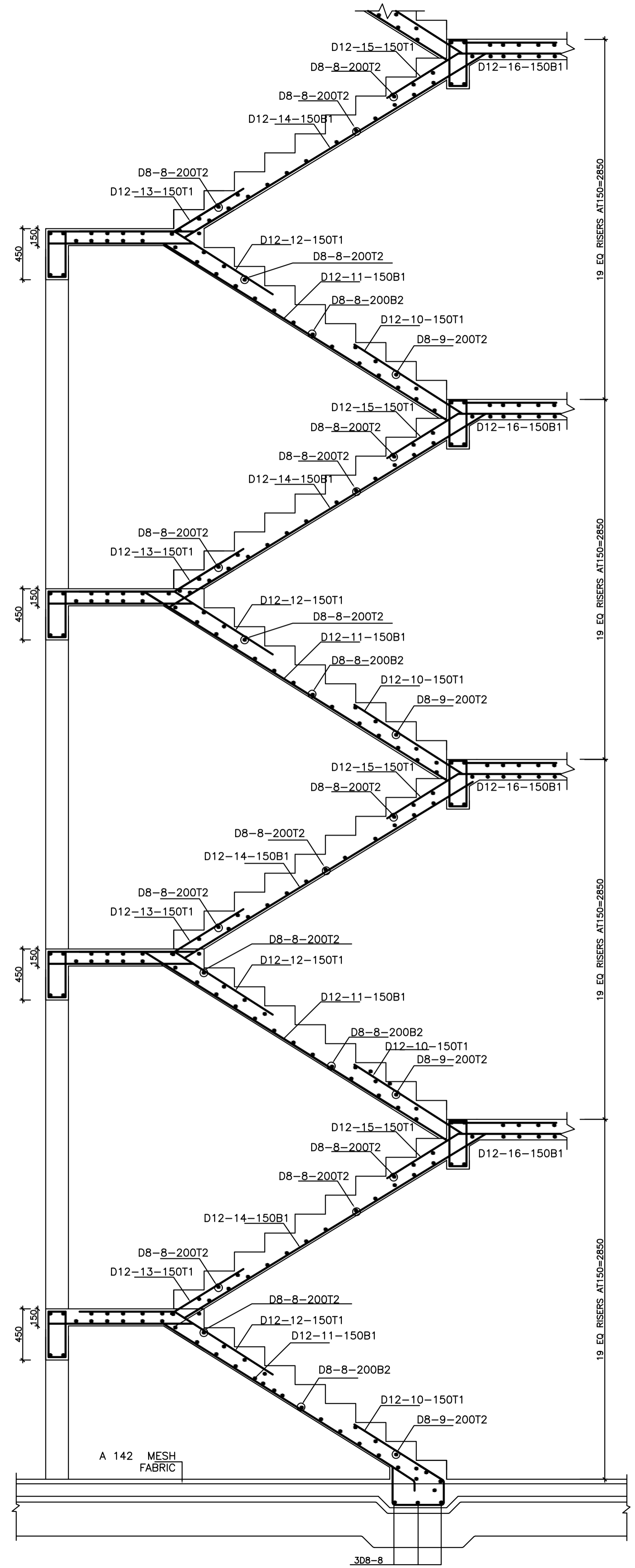

- NOTES**
- GENERAL**
- THIS DRAWING SHALL BE READ IN CONJUNCTION RELEVANT ARCHITECTURAL DRAWINGS AND ANY DISCREPANCY REFERRED TO THE ENGINEER.
 - ALL DIMENSIONS ARE IN MM
 - GRID SETTING OUT DIMENSIONS TO BE CONFIRMED BY ENGINEER
 - ALL STRUCTURAL WORKS TO APPROVAL OF ENG.
 - DO NOT SCALE THIS DRAWING USE INDICATED DIMENSIONS
- CONCRETE**
- CONCRETE MIX RATIOS TO BE AS FOLLOWS:
(CEMENT : SAND : AGGREGATE)
(i) STRUCTURAL CONCRETE 1:1½:3 FOR COLUMNS AND BEAMS
(ii) STRUCTURAL CONCRETE 1:2:4 FOR STAIRCASE, FOUNDATIONS AND FLOOR SLABS
(iii) BLINDING CONCRETE 1:3:6
 - CONCRETE COVERS TO BE AS FOLLOWS:
i) ALL SUBSTRUCTURES - 40mm
ii) COLUMNS - 25mm
iii) BEAMS - 25mm
iv) SLABS - 20mm
v) B. R. C MESH 25mm FROM TOP OF SLAB
 - FOUNDATION DEPTHS TO BE FIXED BY THE ENGINEER AND SHALL NOT BE BLINDED BEFORE HIS APPROVAL.
 - REINFORCEMENT CUT, BENT AND SCHEDULED TO B.S. 4466. REINFORCEMENT DESIGNATED AS 5D10-5-200T1 MEANS 5 NO. DEFORMED RIBBED 10mm DIAMETER BARS DESIGNATED BAR MARK 5 PLACED AT 200 CENTERS AS FIRST TOP LAYER.
 - DEFORMED RIBBED HIGH YIELD (D-BARS) REINFORCEMENT TO B.S. 4429, ROUND MILD STEEL (R-BARS REINFORCEMENT) TO B.S. 4449.
 - LAPS TO ALL BARS TO BE 50 x DIAMETER OF THE BAR.
- MASONRY**
- ALL LOAD BEARING WALLS TO BE MINIMUM 200mm THICK NATURAL STONE OR CONCRETE BLOCK WITH MIN. CRUSHING STRENGTH OF 14N/mm² FOR SUBSTRUCTURE AND 7N/mm² FOR SUPERSTRUCTURE.
 - ALL WALLS LESS THAN 200mm THK. TO BE REINFORCED WITH GAUGE 20x25mm WIDE HOOP IRON STRAPS AT EVERY ALTERNATE COURSE

REV.	DATE	DESCRIPTION

ENG ANTHONY M. KEEGA, PE
REG. NO A3041
Signed: *A. Keega*

CLIENT
TEMBO VENTURES HOUSING CO-OPERATIVE SOCIETY LIMITED P.O BOX 91-00618 NAIROBI

PROJECT
PROPOSED RESIDENTIAL DEVELOPMENT ON NO RUIRU/KIU BLOCK 2 (GITHUNGURI) 22607, OFF EASTERN BYPASS, RUIRU, KIAMBU

ARCHITECT
ARCHSCAN ASSOCIATES LTD P.O BOX 10958-00100 NAIROBI

DRG. TITLE
COLUMNS AND STAIRCASE RC DETAILS,

STRUCTURAL ENGINEER
STRUT EDGE SOLUTIONS
P.O Box 20701-00100, NAIROBI, KENYA
E- info@strutedgesolutions.co.ke
W- www.strutedgesolutions.co.ke

JOB No. 0701/01	DRG No. 03/05	ACAD FILE E/PROJECTS/
DRAWN JGM	SCALES AS SHOWN	
CHECKED AMK	DATE: APRIL 2021	

